

This selection is available for public performance in the U. S. A. by licensees of Broadcast Music, Inc.
From the Walt Disney Production "The Three Caballeros"

BAÍA

Arranged by PAUL WEIRICK
With Authentic Brazilian Rhythm
Parts Arranged by
EGÓN GUILHERME

Pronounced "Ba-ee-yah"
(Na Baixa Do Sapateiro)
SAMBA

English Lyric by RAY GILBERT
Music and Portuguese Lyric by
ARY BARROSO

1st E \flat Alto Sax.

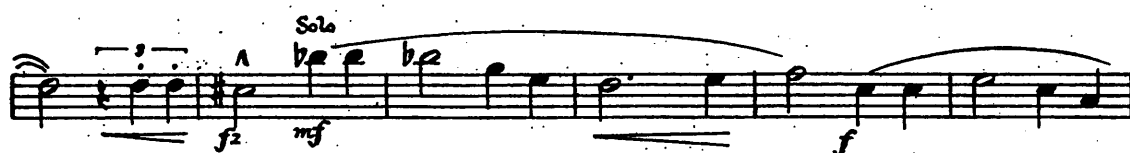
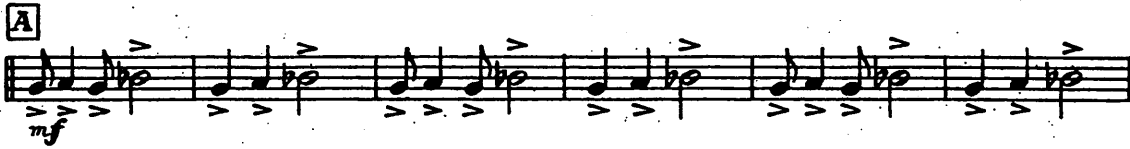

1st Sax.
- 2 -

D

mf
Solo
mf

fz
pp

1.
mf
p
cresc.
fz

E Grandioso

ff

unis. Soli

p

F

ppp
f
ff

This selection is available for public performance in the U. S. A. by license of Broadcast
From the Walt Disney Production "The Three Caballeros"

BAÍA

Arranged by PAUL WEIRICK
With Authentic Brazilian Rhythm
Parts Arranged by
EGÓN GUILHERME

Pronounced "Ba-ee-yah"
(Na Baixa Do Sapateiro)

English Lyric by RAY GILBERT
Music and Portuguese Lyric by
ARY BARROSO

SAMBA

3rd Eb Alto Sax.

Slowly, with expression

Copyright 1939 for Brazil and Portugal—by Irmaos Vitale, Rio Janeiro, Brazil
Copyright 1939 for all other countries of the world—Peer International Corporation
Copyright 1944 by PEER INTERNATIONAL CORPORATION
Sole Selling Agent Southern Music Publishing Co., Inc., 1619 Broadway, New York 19, N. Y.
International Copyright Secured
All Rights Reserved Including the Right of Public Performance for Profit

3^{na} Sax.
- 2 -

D

mf

fz

pp

1.

2.

mf

p

cresc.

fz

E

Grandioso

ff

unis. Soli

p

F

ppp

f

ff

This selection is available for public performance in the U. S. A. by license of Broadcast Music, Inc.
From the Walt Disney Production "The Three Caballeros"

BAÍA

Arranged by PAUL WEIRICK
With Authentic Brazilian Rhythm
Parts Arranged by
EGÓN GUILHERME

Pronounced "Ba-ee-yah"
(*Na Baisa Do Sapateiro*)
SAMBA

English Lyric by RAY C.
Music and Portuguese Lyric by
ARY BARROSO

2nd B \flat Tenor Sax.

Slowly, with expression

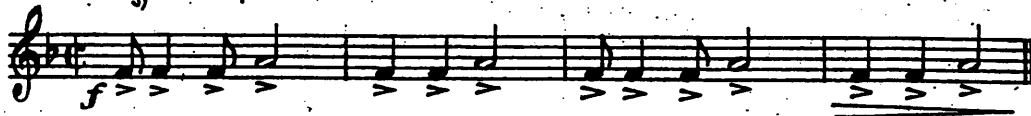

A

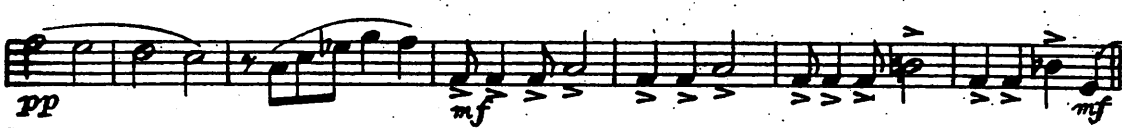

B

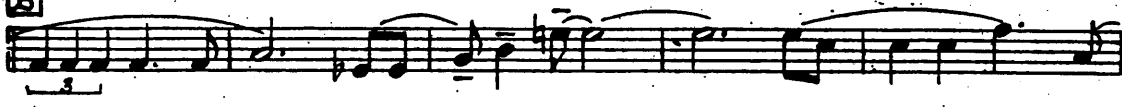

C

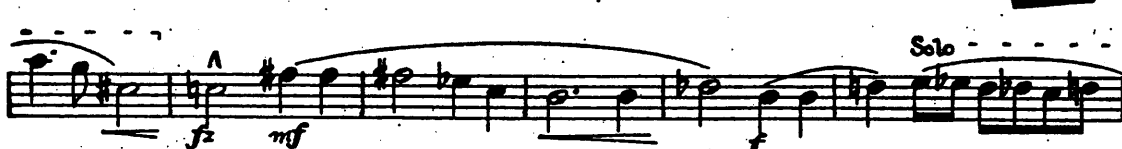

Copyright 1939 for Brazil and Portugal—by Irmãos Vitale, Rio Janeiro, Brazil
Copyright 1939 for all other countries of the world—Peer International Corporation
Copyright 1944 by PEER INTERNATIONAL CORPORATION
Sole Selling Agent Southern Music Publishing Co., Inc., 1619 Broadway, New York 19, N. Y.
International Copyright Secured Printed in U. S. A.
All Rights Reserved including the Right of Public Performance for Profit

2nd Sax.
- 2 -

D

mf

fz

pp

1.

mf

p

cresc.

fz

E Grandioso

ff

unis. Soli

F

ppp

f

ff

This selection is available for public performance in the U. S. A. by license of Broadcast Music, Inc.
From the Walt Disney Production "The Three Caballeros"

BAÍA

Arranged by PAUL WEIRICK
With Authentic Brazilian Rhythm
Parts Arranged by
EGÓN GUILHERME

Pronounced "Ba-ee-yah"
(*Na Baixa Do Sapateiro*)
SAMBA

English Lyric by RAY GILBERT
Music and Portuguese Lyric by
ARY BARROSO

4th B \flat Tenor Sax.

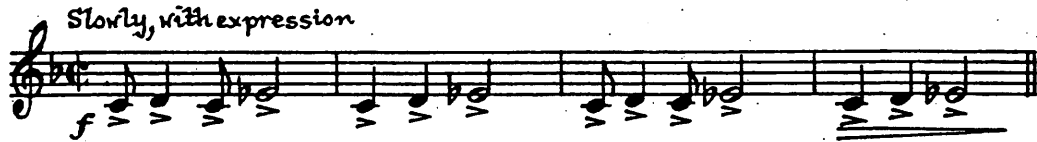

A

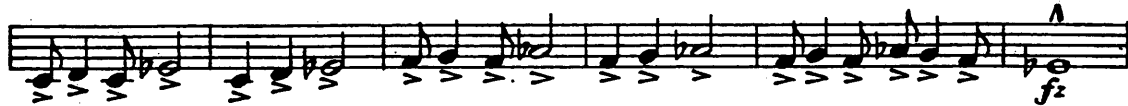
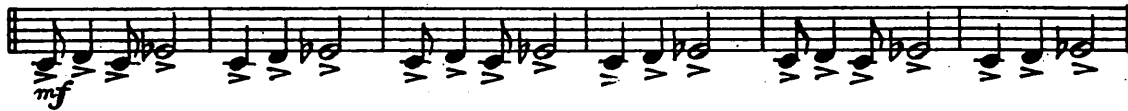

B

C

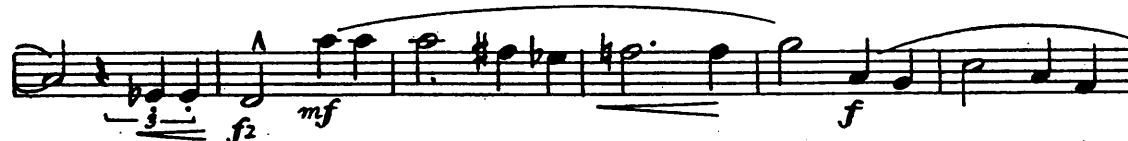

4th Sax.
- 2 -

D

This selection is available for public performance in the U. S. A. by license of Broadcast Music
From the Walt Disney Production "The Three Caballeros"

BAÍA

Arranged by PAUL WEIRICK
With Authentic Brazilian Rhythm
Parts Arranged by
EGÓN GUILHERME

Pronounced "Ba-ee-yah"
(*Na Baixa Do Sapateiro*)

English Lyric by RAY GILBERT
Music and Portuguese Lyric by
ARY BARROSO

SAMBA

BARITONE

Slowly, with expression

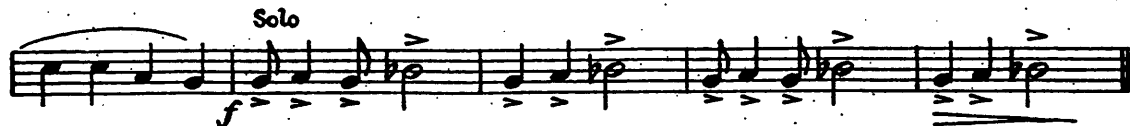
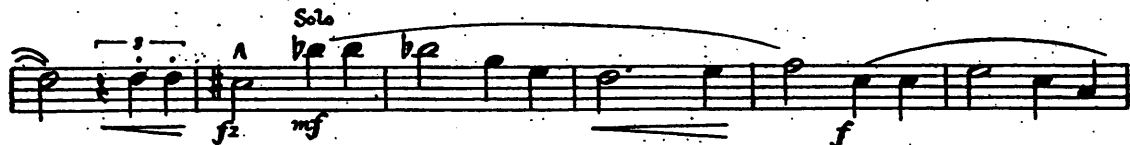
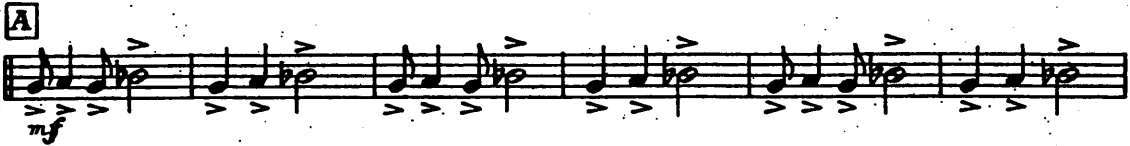

BASSO

D

mf

Solo

fz

pp

1.

2.

mf

p

cresc.

fz

ff

E *Grandioso*

unis. Soli

p

ppp

f

ff

F

This selection is available for public performance in the U. S. A. by licensees of Broadcast Music, Inc.
From the Walt Disney Production "The Three Caballeros"

BAÍA

Arranged by PAUL WEIRICK

Pronounced "Ba-ee-yah"

English Lyric by RAY GILBERT

With Authentic Brazilian Rhythm

(Na Baixa Do Sapateiro)

Music and Portuguese Lyric by

EGÓN GUILHERME

ARMANDO BARROSO

1st B \flat Trumpet

Slowly, with expression

Solo tone Mute

A Solo

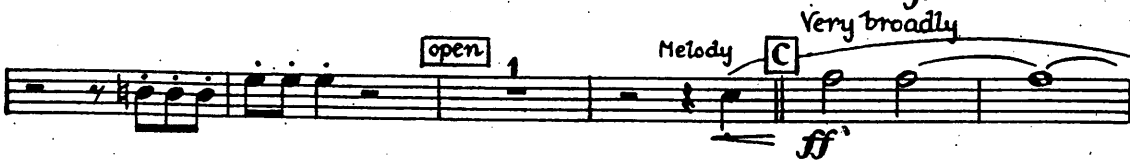

Copyright 1939 for Brazil and Portugal—by Irmãos Vitale, Rio Janeiro, Brazil
Copyright 1939 for all other countries of the world—Peer International Corporation
Copyright 1944 by PEER INTERNATIONAL CORPORATION
Sole Selling Agent Southern Music Publishing Co., Inc., 1619 Broadway, New York 19, N. Y.
International Copyright Secured Printed in U. S. A.
All Rights Reserved Including the Right of Public Performance for Profit

1st Trumpet
- 2 -

D Solo
mf
1st Alto
mf

Str. Mute
fz

fz

1. **Open**
Cresc.

ff

E Grandioso
Melody
ff

f

F
ppp *f* *ff*

This selection is available for public performance in the U. S. A. by licenses of Broadcast Music
From the Walt Disney Production "The Three Caballeros"

BAÍA

Arranged by PAUL WEIRICK
With Authentic Brazilian Rhythm
Parts Arranged by
EGÓN GUILHERME

Pronounced "Ba-ee-yah"
(*Na Baixa Do Sapateiro*)

English Lyric by RAY GILBERT
Music and Portuguese Lyric by
ARY BARROSO

SAMBA

2nd B \flat Trumpet

Slowly, with expression

A Solo tone Mute

B Solo tone Mute

C Very broadly

open

Solo tone Mute

Copyright 1939 for Brazil and Portugal—by Irmasos Vitale, Rio Janeiro, Brazil
Copyright 1939 for all other countries of the world—Peer International Corporation
Copyright 1944 by PEER INTERNATIONAL CORPORATION
Sole Selling Agent Southern Music Publishing Co., Inc., 1619 Broadway, New York 19, N. Y.
International Copyright Secured Printed in U. S. A.
All Rights Reserved Including the Right of Public Performance for Profit

2nd Trumpet
- 2 -

D

3rd Alto

Str. Mute

f

fi

open

1

2 unis. Soli

cresc.

ff

E Grandioso

ff

p

F

ppp

f

ff

This selection is available for public performance in the U. S. A. by licensees of Broadcast Music,
From the Walt Disney Production "The Three Caballeros"

B A I Á

Arranged by PAUL WEIRICK
With Authentic Brazilian Rhythm
Parts Arranged by
EGÓN GUILHERME

Pronounced "Ba-ee-yah"
(*Na Baixa Do Sapateiro*)

English Lyric by RAY GILBERT
Music and Portuguese Lyric by
ARY BARROSO

SAMBA

3rd B \flat Trumpet

Slowly, with expression

3rd Trumpet
- 2 -

2

D

4th Sax.
mf

1. 2. Open
unts. Soli
Cresc.

E Grandioso
ff

F

This selection is available for public performance in the U. S. A. by license of Broadcast Music, Inc.
From the Walt Disney Production "The Three Caballeros"

BAÍA

Arranged by PAUL WEIRICK
With Authentic Brazilian Rhythm
Parts Arranged by
EGÓN GUILHERME
1st Trombone

Pronounced "Ba-ee-yah"
(Na Balsa Do Sapateiro)
SAMBA

English Lyric by RAY
Music and Portuguese Lyric by
ARY BARROSO

Slowly, with expression

Solotone Mute

A

fz

A

fz

A

fz

A

fz

A

f

A

fz

A

fz

A

fz

B

mf

A

fz

A

fz

Very broadly

C

ff

A

fz

Solotone Mute

2

2

Copyright 1939 for Brazil and Portugal—by Irmasos Vitale, Rio Janeiro, Brazil
Copyright 1939 for all other countries of the world—Peer International Corporation
Copyright 1944 by PEER INTERNATIONAL CORPORATION
Sole Selling Agent Southern Music Publishing Co., Inc., 1619 Broadway, New York 19, N. Y.
Printed in U. S. A.
International Copyright Secured
All Rights Reserved Including the Right of Public Performance for Profit

1st Trombone
- 2 -

D

Tenor Sax.

Str. Muße

1. *open unia. Soli*

E Grandioso

F

This selection is available for public performance in the U. S. A. by licensees of Broadcast Music, Inc.
From the Walt Disney Production "The Three Caballeros"

BAÍA

Arranged by PAUL WEIRICK
With Authentic Brazilian Rhythm
Parts Arranged by
EGÓN GUILHERME

Pronounced "Ba-ee-yah"
(Na Baisa Do Sapateiro)

English Lyric by RAY GILBERT
Music and Portuguese Lyric by
ARY BARROSO

SAMBA

2nd Trombone

Slowly, with expression

Solotone Mute

fz

fz

fz

fz

f

fz

fz

fz

mf

fz

ff

Very broadly

open

Melody

fz

fz

fz

Solotone Mute

f

2nd Trombone
- 2 -

D

1st Alto
b Ω
mf

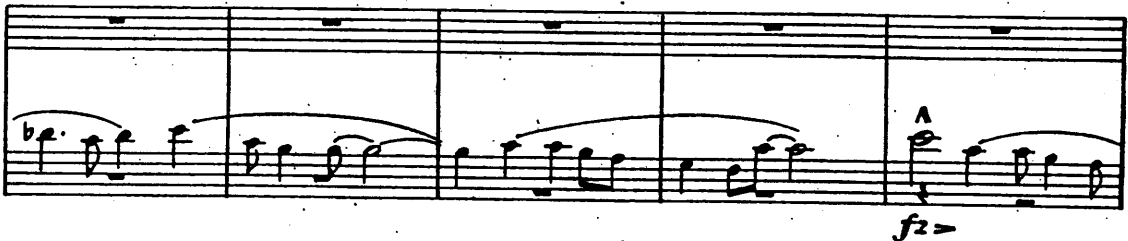
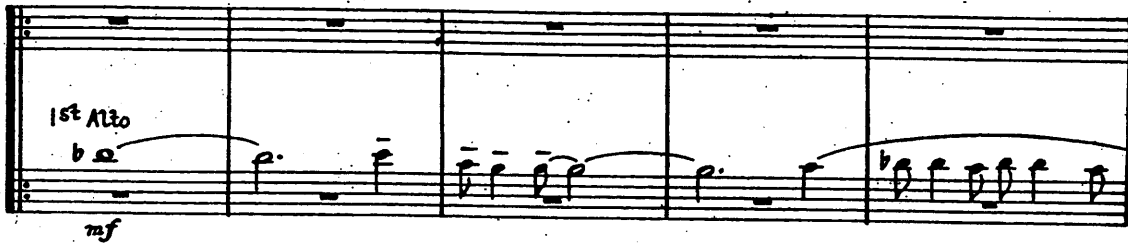

1. **R** open
unis. Soli
p cresc.

E Grandioso
ff

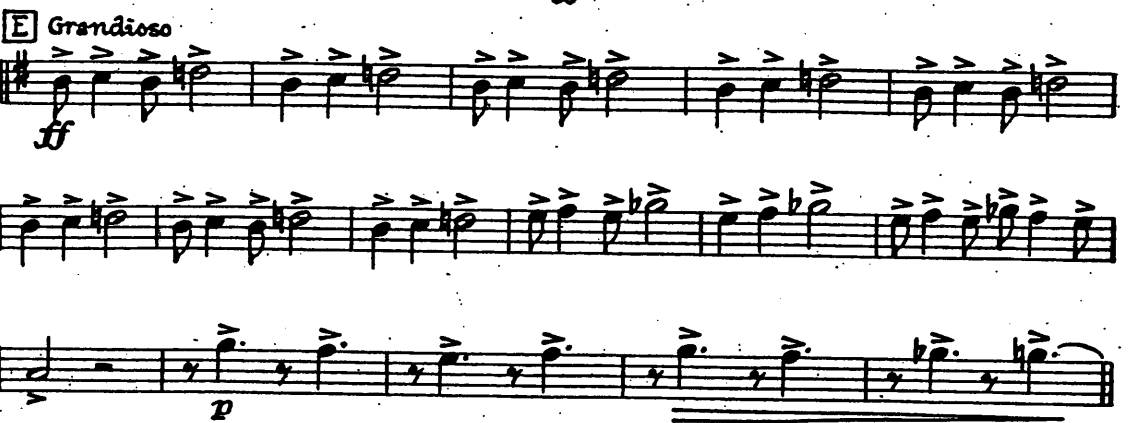

F
ppp f sf

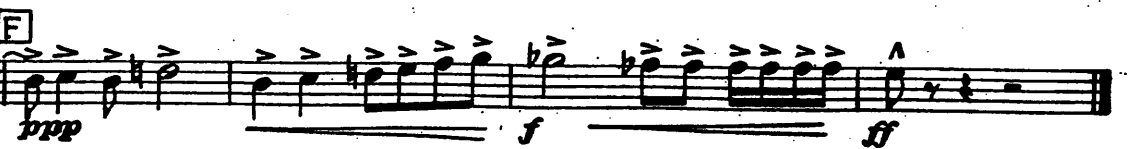

This selection is available for public performance in the U. S. A. by licensees of Broadcast Music
From the Walt Disney Production "The Three Caballeros"

BAÍA

Arranged by PAUL WEIRICK
With Authentic Brazilian Rhythm
Parts Arranged by
EGÓN GUILHERME

Pronounced "Ba-ee-yah"
(*Na Baixa Do Sapateiro*)

English Lyric by RAY GILBERT
Music and Portuguese Lyric by
ARY BARROSO

SAMBA

Bass

MODERATO

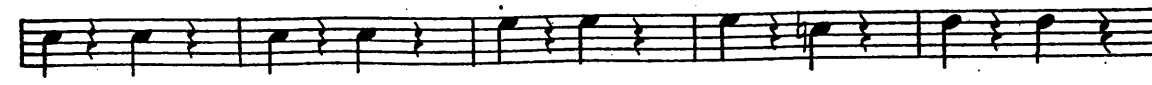
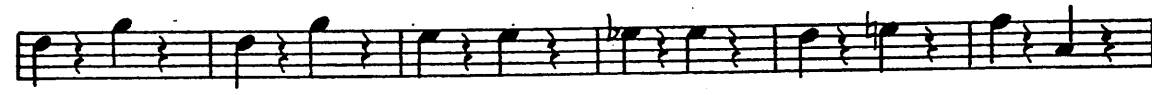
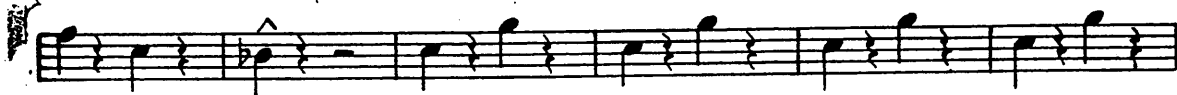

-2-
BASS

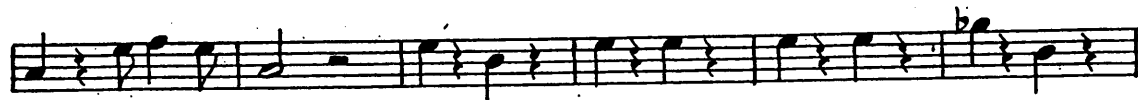
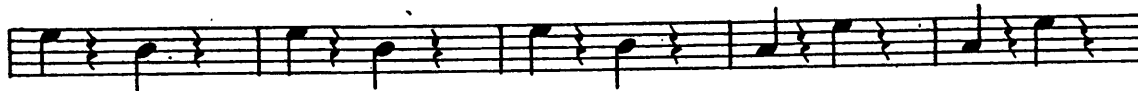
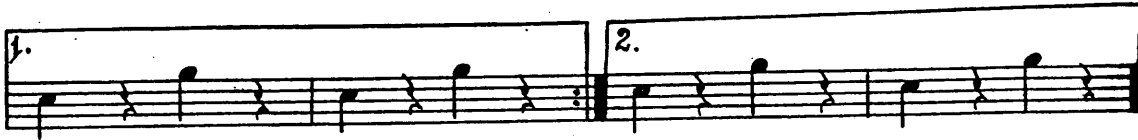
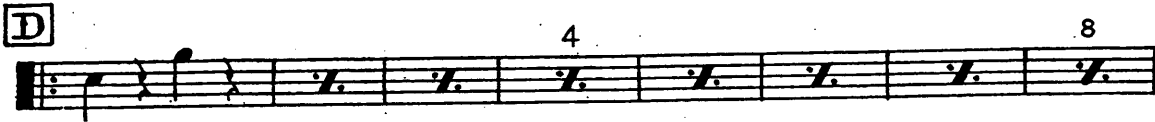

This selection is available for public performance in the U. S. A. by license of Broadcast
 From the Walt Disney Production "The Three Caballeros"

BAIA

Arranged by PAUL WEIRICK
 With Authentic Brazilian Rhythm
 Parts Arranged by
 EGÓN GUILHERME

Pronounced "Ba-ee-yah"
 (Na Baixa Do Sapateiro)

English Lyric by RAY GILBERT
 Music and Portuguese Lyric by
 ARY BARROSO

SAMBA

Guitar

MODERATO

A

B

C

-2-
GUITAR

C7 C7(9) C7 C7(9) Fm Abm6 Eb Cm7

F7 Fm7 Bb7 Eb Eb Eb Eb

D Eb7

Ab Ab7 Ab Ab7

Abm DbII Eb Gm7 Eb6 Bbm Cm Eb7

1. Eb7 Eb7 2. Eb9 Eb9 G9

G9 B9 B9 G7 >>>

E G9 G9 G9 G9 G9

G9 G9 G9 C7 C7 Cm

Cm G D7 G G9 G G9 Bb7 D9(ad6)

F G9 Bb9 AbII G

ppp

This selection is available for public performance in the U. S. A. by license of Broadcast Music, Inc.
 From the Walt Disney Production "The Three Caballeros"

BAÍÁ

Arranged by PAUL WEIRICK
 With Authentic Brazilian Rhythm
 Parts Arranged by
 EGÓN GUILHERME

Pronounced "Ba-ee-yah"
 (Na Baixa Do Sapateiro)

English Lyric by RAY GILBERT
 Music and Portuguese Lyric by
 ARY BARROSO

SAMBA

DRUM GUIDE MODERATO

OH Ai! / BA-I-A-YAH! / WHEN A-

TWI-LIGHT IS DEEP IN THE SKY, BA-I-A-YAH! SOME-ONE THAT I
 mô bo-ba-ge/ que a gen-te não ex-pli-câi, ai! / Pro-vã um bo-ca-

LONG TO SEE Fi-cã, oi! KEEPS HAUNT-ING MY Fi-cã, ve-ne REV-ER-IE, na-do, oi! AND SO THE E pro res-to da

LONE-LI-NESS DEEP IN MY HEART CALLS TO YOU, CALLS TO YOU.
 vi-da é um tal de sofrer o la-rá, o le-ré.

p

B

I LIVE IN THE MEM-^{RY}
Na *bai-xa do sa-pa-*

bd

OF MAN-Y DREAMS A-GO, WHEN THE STARS WERE BRIGHT AND
teiro en-con-trei um dia O mu-la-to mais fra-

YOU WERE MINE A- LONE. MY LOVE FOR YOU CAN-NOT DIE,
jo-la da Ba-ia. Pe-diu me um bei-jo, não dei!

THO' THE O-CEANS RUN DRY OR HEAV-ENS FALL FROM THE SKY.
Um a-bra-co, so-rris! Pe-diu me a mão, não quis dar!

bd

C

NOW YOU'RE GONE! BA- I - A,
Fu - gi! Ba - i - a,

CAN'T YOU HEAR MY LONE- LY CALL?
Te - rra da fe - li - ci - dade,

"MO- RE - NA," MAKE MY
Mo- re - na, Eu an- do

LIFE COM- PLETE A- GAIN! HOW I
lou - ca de sau- dade! Meu Si-

PRAY FOR THE DAY, WHEN I'LL SEE YOUR SMILE AND MY
nhô do Bom- fim, Ar - ran - je um mo- re - no i- qual

HEART WILL BEAT A- GAIN.
si - nho prá- mim.

D *ba*

OH!
Ai! / BA- I - A - YAH!
Oa- mô, ai, ai! / WHEN A-

TWI-LIGHT IS DEEP IN THE SKY, BA- I - A - YAH! SOMEONE THAT I
mô bo-ba-ge/que a gen-te não / ex- pli-cã, ai, ai! / Pro-vãum/bo-ca-

LONG TO SEE di-nho, oi! / KEEPS HAUNT-ING MY REV-ER-IE, Fi-cãen-ve-ne-nã-do, oi! / AND SO THE E pro res-to da

LONE-LI-NESS DEEP IN MY HEART CALLS TO YOU, CALLS TO YOU.
vi-da é um tal de so ffrer o la-rá, o le-ré.

2.

YOU.
ré.

This selection is available for public performance in the U. S. A. by license of Broadcast Music, Inc.
From the Walt Disney Production "The Three Caballeros"

BAÍA

Arranged by PAUL WEIRICK
With Authentic Brazilian Rhythm
Parts Arranged by
EGÓN GUILHERME

Pronounced "Ba-ee-yah"
(*Na Balsa Do Sapateiro*)

English Lyric by RAY GILBERT
Music and Portuguese Lyric by
ARY BARROSO

SAMBA

Piano

MODERATO

Copyright 1939 for Brazil and Portugal—by Irmaos Vitale, Rio Janeiro, Brazil
Copyright 1939 for all other countries of the world—Peer International Corporation
Copyright 1944 by PEER INTERNATIONAL CORPORATION
Sole Selling Agent Southern Music Publishing Co., Inc., 1619 Broadway, New York 19, N. Y.
International Copyright Secured Printed in U. S. A.
All Rights Reserved including the Right of Public Performance for Profit

I LIVE IN THE MEM-'RY
 Na bai-xa do sa-pa-

OF MAN-Y DREAMS A-GO, WHEN THE STARS WERE BRIGHT AND
 teiro en-con-trei um dia O mu-la-to mais fra-

YOU WERE MINE A- LONE. MY LOVE FOR YOU CAN-NOT DIE,
 jo-la da Ba-ia. Pe-diu me um bei-jo, não dei!

THO' THE O-CEANS RUN DRY OR HEAV-ENS FALL FROM THE SKY.
 Um a-bra-co, so-tri! Pe-diu me a mão, não quiz dar!

NOW YOU'RE GONE! BA- I - A,
 Fu - gi! Ba- i - a,

CAN'T YOU HEAR MY LONE- LY CALL ?
Te - rra da fe - li - ci - da de,

"MO- RE - NA," MAKE MY
Mo - re - na, Eu an - do

LIFE COM- PLETE A- GAIN! HOW I
lou - ca de sau - da de! Meu Si-

PRAY FOR THE DAY, WHEN I'LL SEE YOUR SMILE AND MY
nhô do Bom- fim, Ar - ran - je um mo - re - no i- gual

HEART WILL BEAT A- GAIN.
si - nho prá - mim.

- 4 -
PIANO

D *mf*

OH!
Ai!

BA- I - A - YAH!
O a - mô, ai, ai!

WHEN
A -

TWI-LIGHT IS DEEP IN THE SKY,
mô bo - ba - ge / que a gen - te não / BA - I - A - YAH!
expli - ca, ai, ai!

SOMEONE THAT I
Pro - vá - um / bo - ca -

LONG TO SEE
di - nho, oi!

KEEPS HAUNTING MY REV - ER - IE,
Fi - ca - en - ve - ne - na - do, oi!

AND SO THE
E pro res - to da

LONE - LI - NESS DEEP IN MY HEART CALLS TO YOU, CALLS TO YOU.
vi - da é um tal de so - ffrer o la - rá, o le - ré.

2.

YOU.
ré.

8 8

-5-
PIANO

This selection is available for public performance in the U. S. A. by licensees of Broadcast Music.

From the Walt Disney Production "The Three Caballeros"

BAÍA

Arranged by PAUL WEIRICK
With Authentic Brazilian Rhythm
Parts Arranged by
EGÓN GUILHERME

Pronounced "Ba-ee-yah"
(*Na Baixa Do Sapateiro*)

English Lyric by RAY GILBERT
Music and Portuguese Lyric by
ARY BARROSO

VOCAL

SAMBA

MODERATO

Sax's.

OH! / BA - I - A - YAH! / WHEN
Ai! / Oã - mô, ai, ai! / A -

TWI-LIGHT IS DEEP IN THE SKY, BA - I - A - YAH! / SOME-ONE THAT I
mô bo - ba - ge / que a gen - te não ex - pli - câ ai, ai! / Pro - vá um bo - ca -

LONG TO SEE / KEEPS HAUNT - ING MY REV - ER - IE, / AND SO THE
di - nho, oi! / Fi - cã - ve - ne na - do, oi! / E pro res - to da

LONE - LI - NESS DEEP IN MY HEART CALLS TO YOU, CALLS TO YOU.
vi - da é um tal de so - ffrer o la - rá, o le - ré.

Copyright 1939 for Brazil and Portugal—by Irmaos Vitale, Rio Janeiro, Brazil
Copyright 1939 for all other countries of the world—Peer International Corporation
Copyright 1944 by PEER INTERNATIONAL CORPORATION
Sole Selling Agent Southern Music Publishing Co., Inc., 1619 Broadway, New York 19, N. Y.
International Copyright Secured Printed in U. S. A.
All Rights Reserved Including the Right of Public Performance for Profit

I LIVE IN THE MEM-'RY
 Na bai-xa dõ sa-pa-

OF MAN-Y DREAMS A-GO, WHEN THE STARS WERE BRIGHT AND
 teiro en-con-trei um dia O mu-la-to mais fra-

YOU WERE MINE A- LONE. MY LOVE FOR YOU CAN-NOT DIE,
 jo-la da Ba-ia. Pe-diu me um bei-fo, não dei!

THO' THE O-CEANS RUN DRY OR HEAV-ENS FALL FROM THE SKY.
 Um a-bra-co, so-rrí! Pe-diu me a mão, não quiz dar!

NOW YOU'RE GONE! BA- I - A,
 Fu - - gi! Ba- i - a,

CAN'T YOU HEAR MY LONE- LY CALL ?
Te - rra da fe - li - ci - dade,

"MO- RE - NA," MAKE MY
Mo- re - na, Eu an- do

LIFE COM- PLETE A- GAIN! HOW I
lou - ca de sau- dade! Meu Si-

PRAY FOR THE DAY, WHEN I'LL SEE YOUR SMILE AND MY
nhô do Bom- fim, Ar - ran - je um mo- re - no i- gual

HEART WILL BEAT A- GAIN.
si - nho prá- mim.

D *b2*

OH!
Ai!

BA-
O a-

I - A - YAH!
mô, ai, ai!

WHEN
A-

TWI-LIGHT IS DEEP IN THE SKY,
mô bo-ba-ge/que a gen-te não

BA-
ex-

I - A - YAH!
pli-cá, ai, ai!

SOME-ONE THAT I
Pro-váum/bo-ca-

LONG TO SEE
di-nho, oi!

KEEPS HAUNT-ING MY REV-ER-IE,
Fi-ca'en-ve-ne-na-do, oi!

AND SO THE
E pro res-to da

LONE-LI-NESS DEEP IN MY HEART CALLS TO YOU, CALLS TO YOU.
vi-da é um tal de so ffrer o la-rá, o le-ré.

2.

YOU.
ré.

8 8

